

PORTABLE AND EXPANDABLE EQUINE IMAGING WORKSTATION

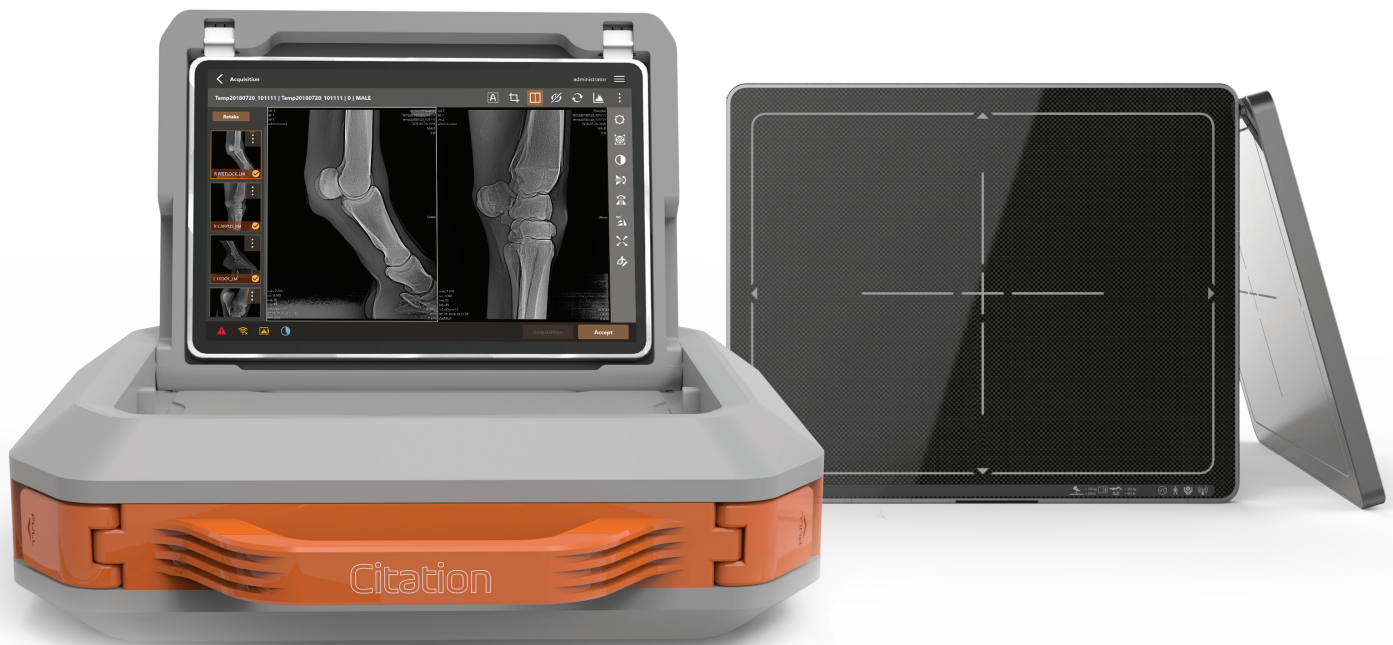

Citation™ DR

Potable Equine Imaging Workstation

- Most Reliable Rugged Light Weight Solution
- The Fastest Equine DR Solution With Capture Time Less Than 5 Seconds
- Premium HD Images
- 10x12 Inch DR Panel
- Equine Specialized Acquisition Software
- Tablet PC

All the essential imaging tools an equine practitioner needs to portably acquire optimal clinical results in an easy-to-carry case

Specifications

Case

- 17.5 x 19.5 x 4.8 in.
- Sturdy carrying case (6.0 lbs.) with detachable tablet PC flap

10x12 inch DR Panel

- Scintillator type: CsI
- Dimensions: 12.9x10.6x0.6 in
- Pixel pitch: 127 µm
- Weight: 3.7 lbs (including battery)
- Effective pixel matrix: 2264x1752 pixels

Tablet PC

- 12.3" diagonal ultra-slim LED-backlit multi-touch display
- Brightness: 450 nits max.
- Pixel resolution: 2736x1824
- 7th Generation Intel® Core™ processors
- Weight: 1.78 lbs
- Detachable touchscreen keyboard

Diagnostic image acquisition

Equine-specific image processing algorithm for DR flat panel detector and CMOS intraoral sensor
Contrast-enhancing image processing to emulate conventional X-ray grid contrast improvement

- ▶ 10x12 in. flat panel DR detector provides maximum diagnostic images
- ▶ Ultrabright and crystal clear touch screen tablet PC with MyVet Equine software

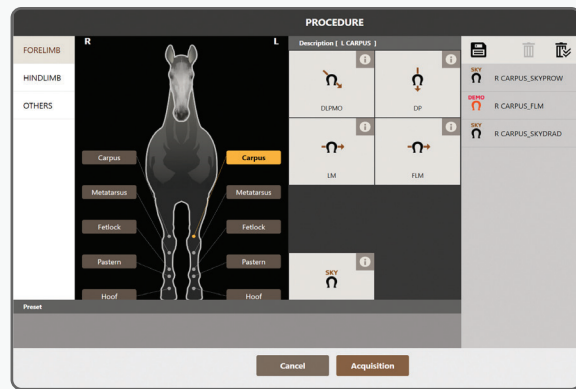
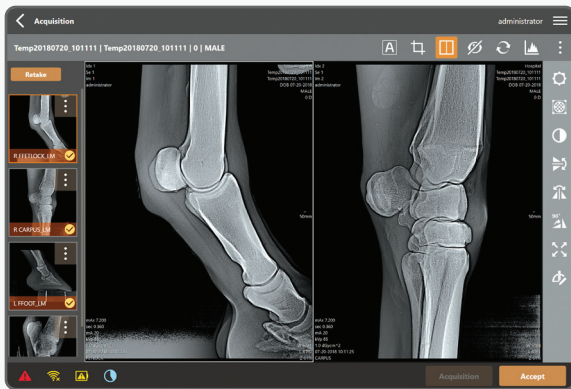

Accessories



Protective detector holder



Equine weight bearing tunnel (Option)

Citation



DISTRIBUTED BY
www.mtm.ca



190, Boul. St-Elzéar Ouest
Laval (Québec) H7L 3N3
T 450 669.8985 | 1 800 361.0877
F 450 669.9532 | 1 888 935.7001